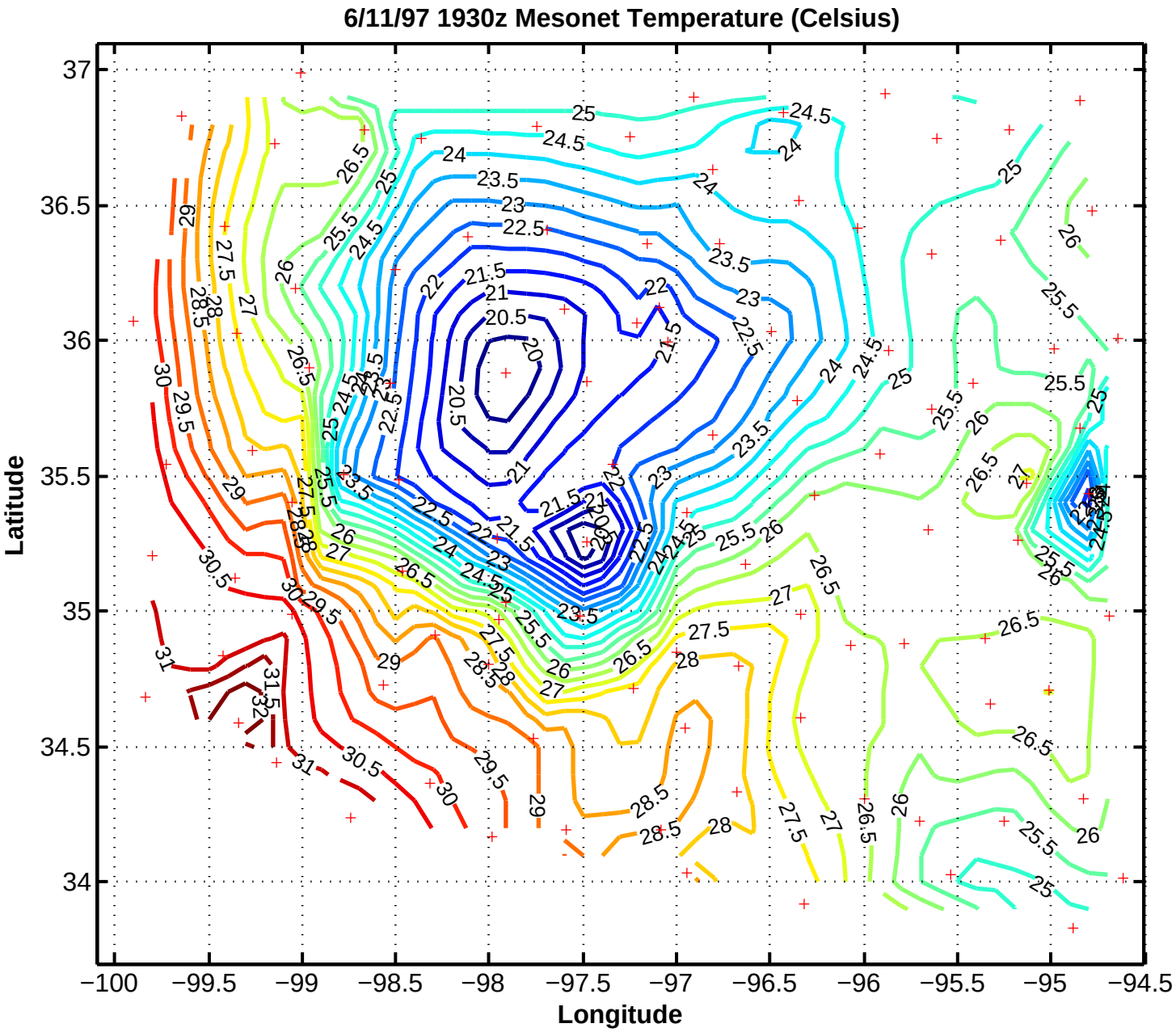
6/11/97 1930z Mesonet Temperature (Celsius)
Latitude
Longitude
37
36.5
36
35.5
35
34.5
34
−100
−99.5
−99
−98.5
−98
−97.5
−97
−96.5
−96
−95.5
−95
−94.5